



Under

the Sea

MEMORY GAMES

UNDER THE SEA PICTURE MATCH

Turn over two cards. If they match, keep them. If not, turn them back over. Find all the pairs to win

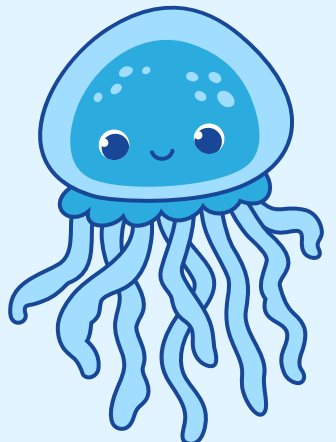
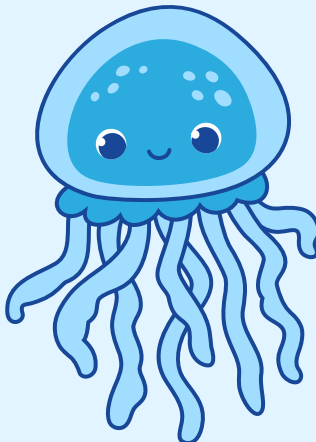
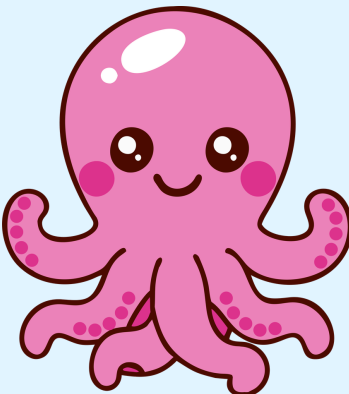
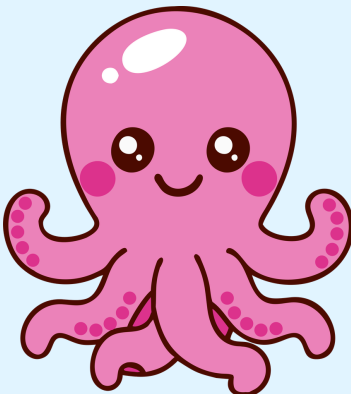
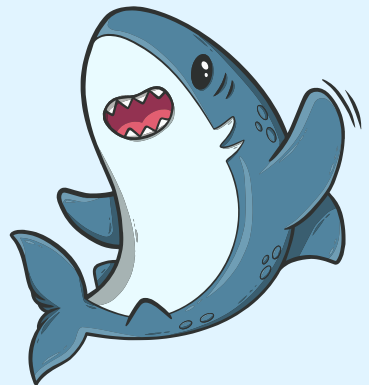
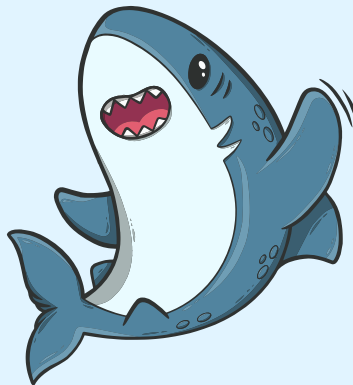

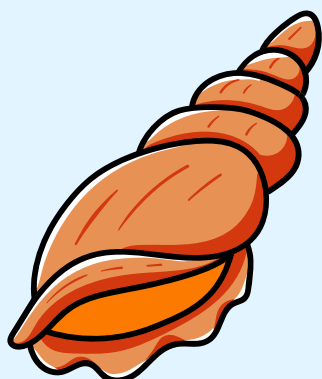
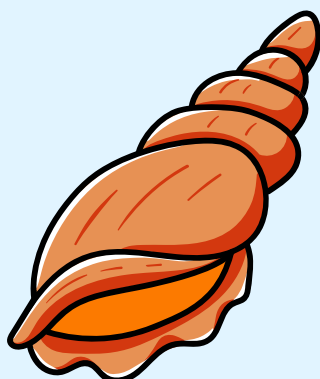
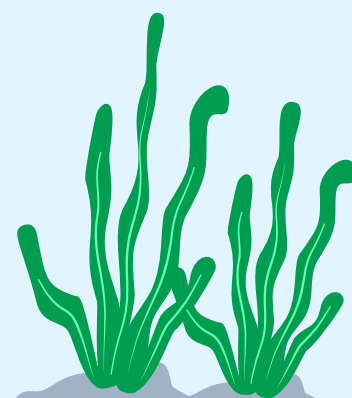
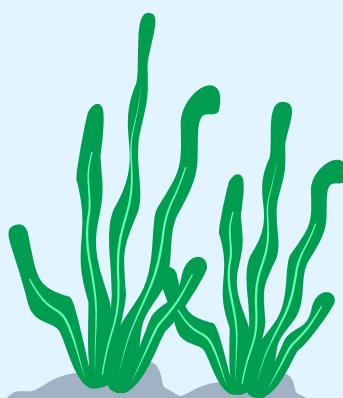
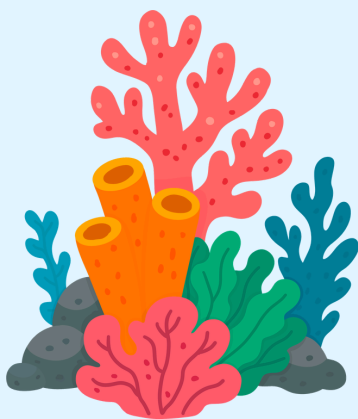
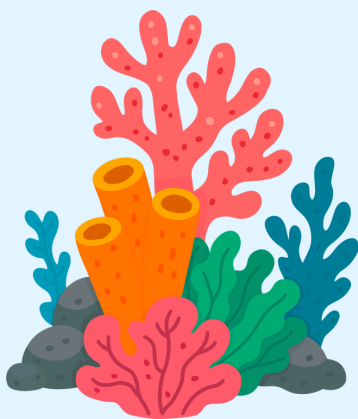

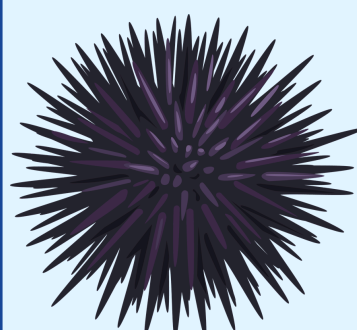
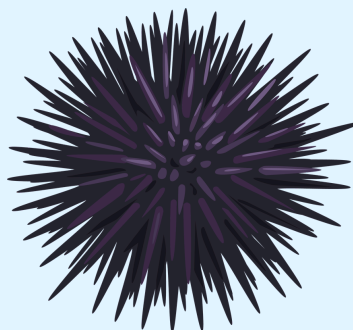
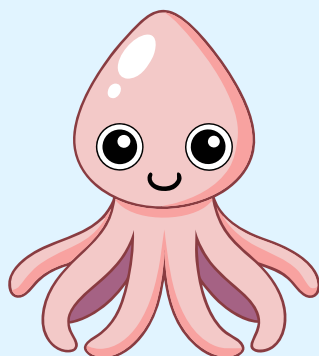
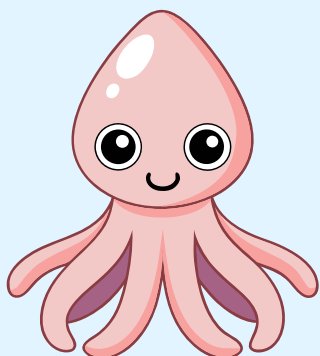
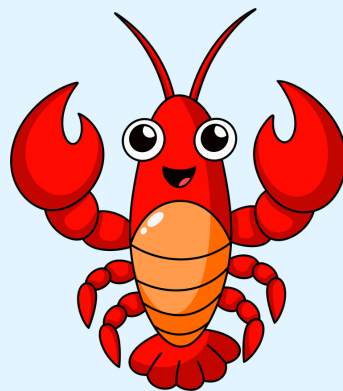
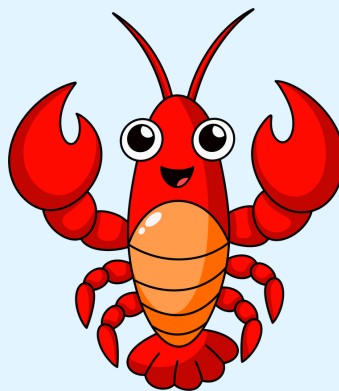
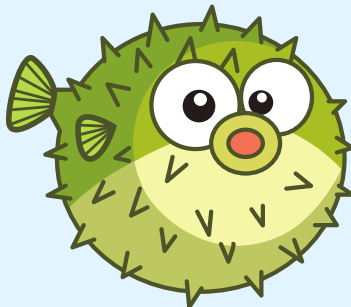
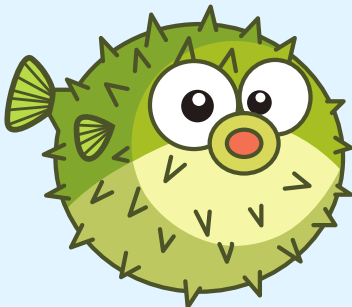
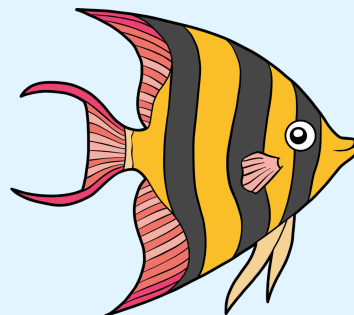
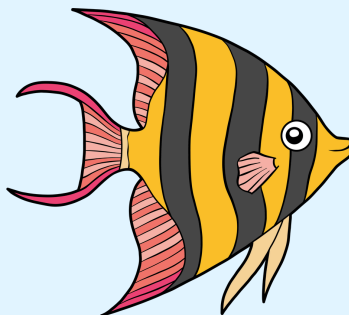
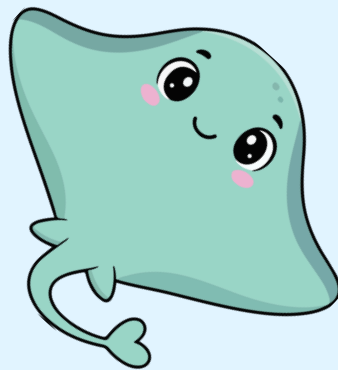
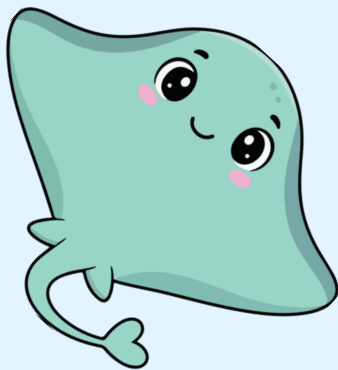
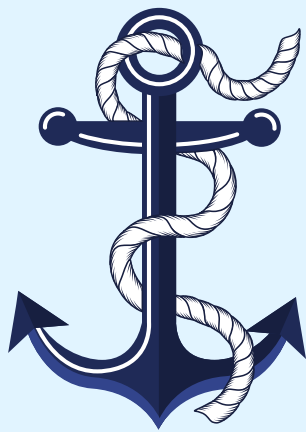
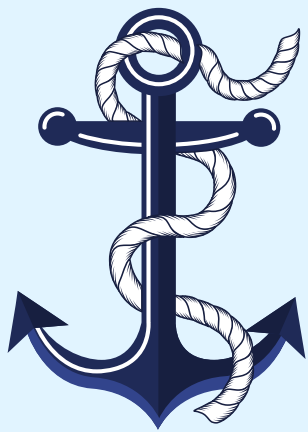

UNDER THE SEA SHADOW MATCH

Place all colorful cards on one side and all shadow cards on the other side, face down. Flip one colorful card and one shadow card. Keep the pair if they match; if not, turn them back over.

Keep matching until all pairs are found.

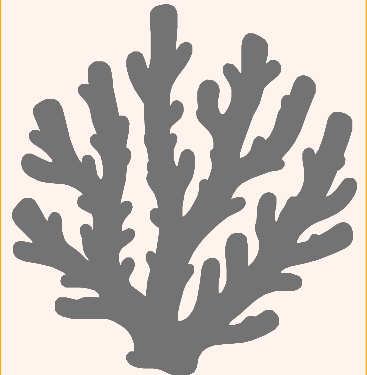
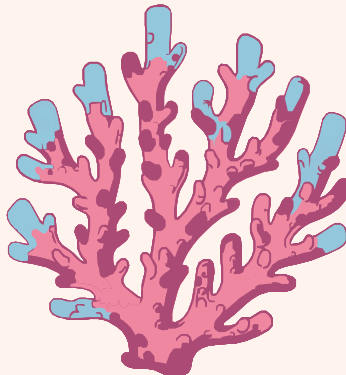
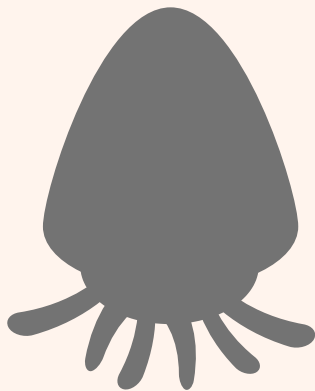
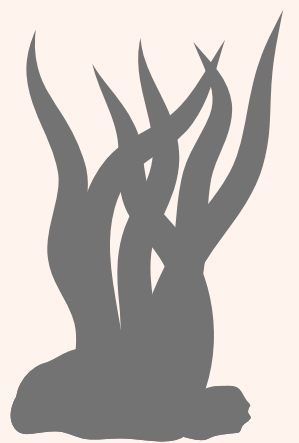
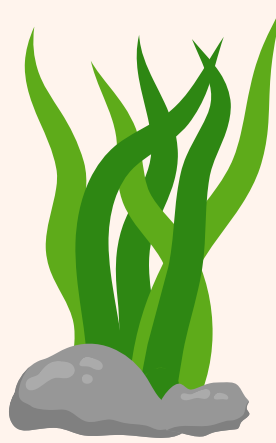
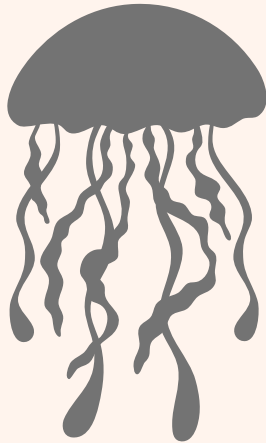
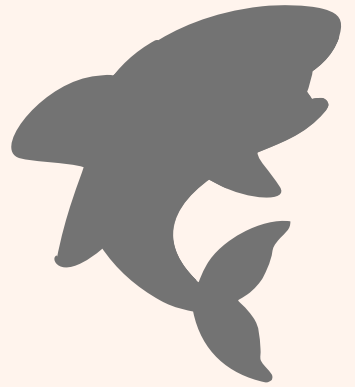
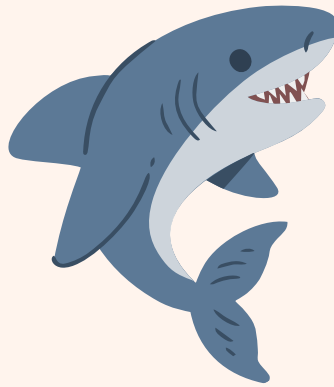
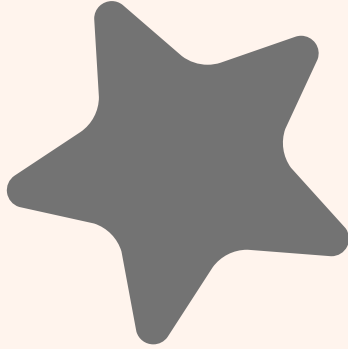

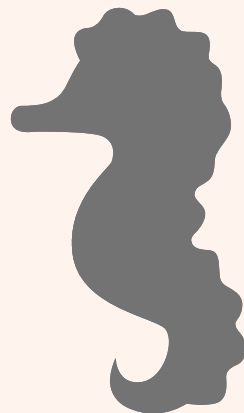
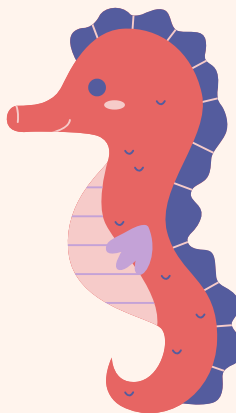
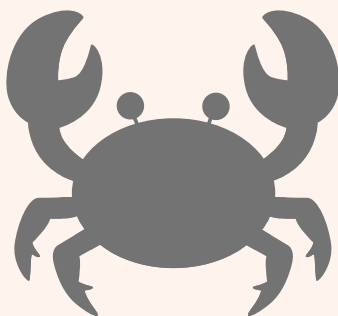
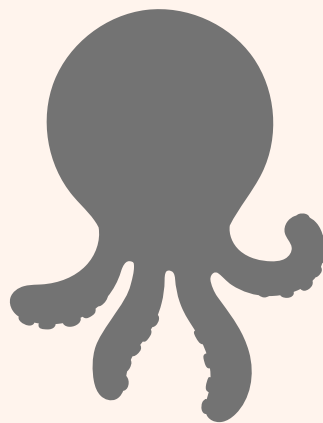
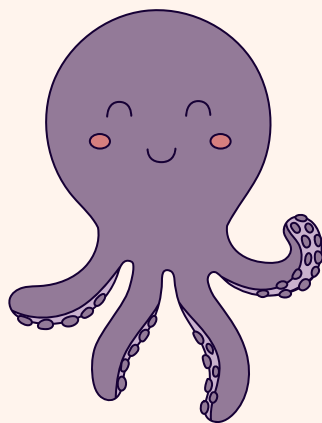
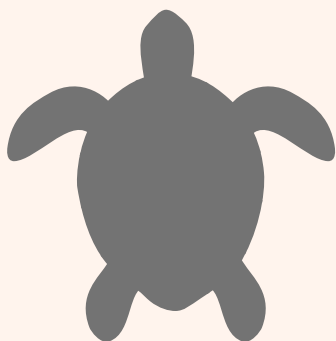
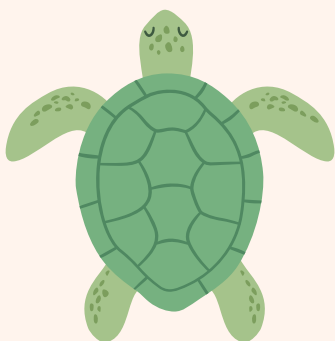
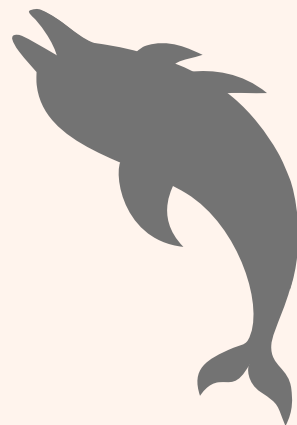
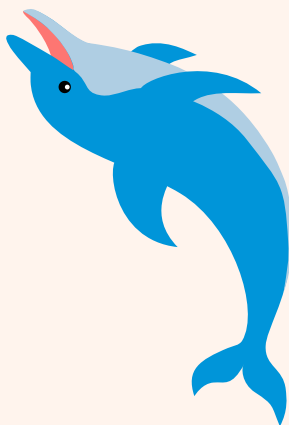
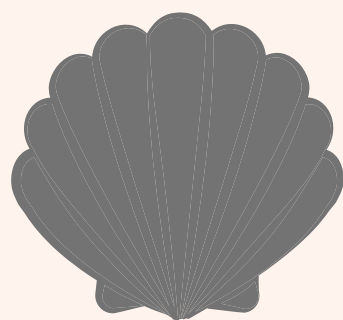
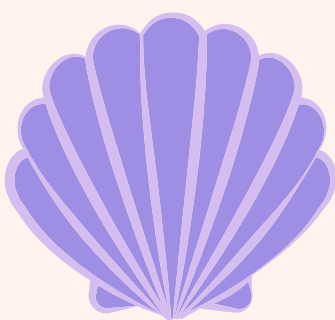
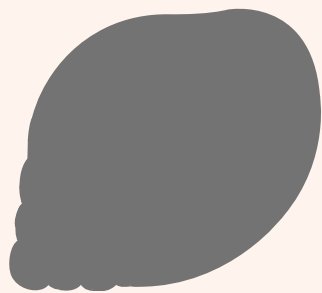

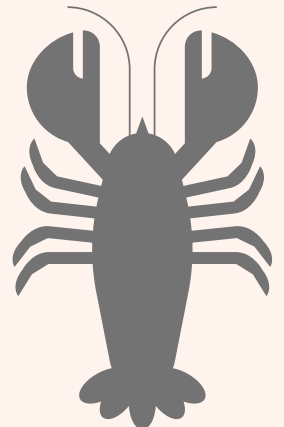
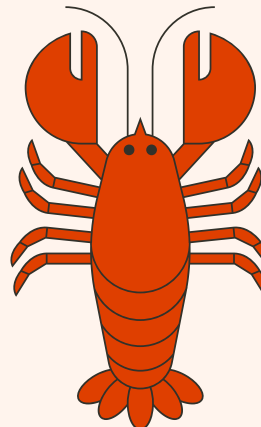
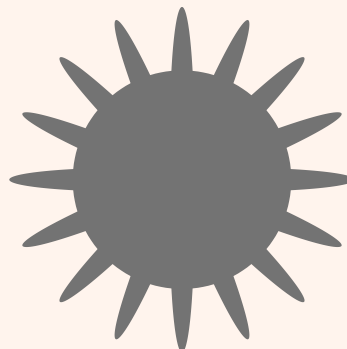
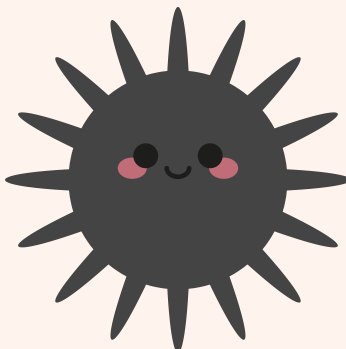
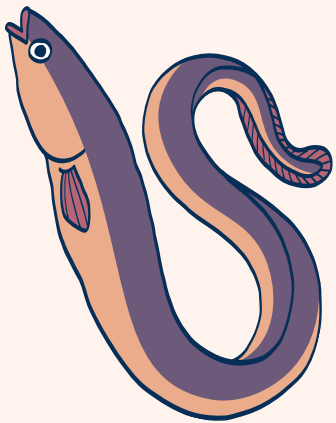
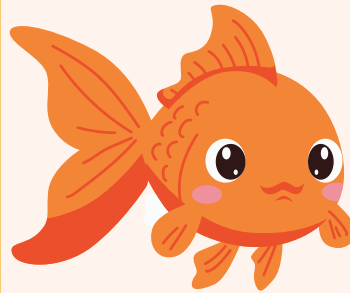
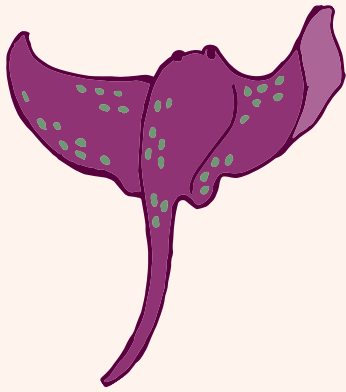
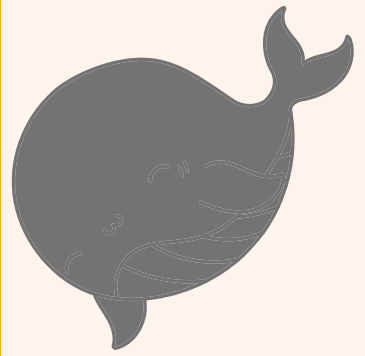
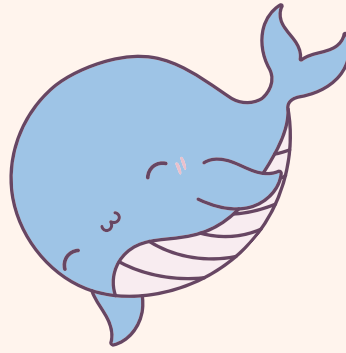
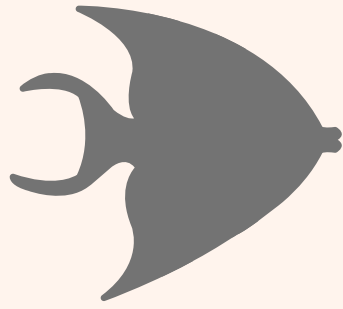

UNDER THE SEA ALPHABET MATCH

Mix the cards and place them face down. Turn over one letter and one picture. If they match (A-Anchor), keep them. If not, flip back.

When all pairs are found, the game ends.

(LETTER CARDS)

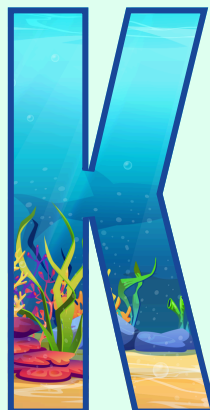
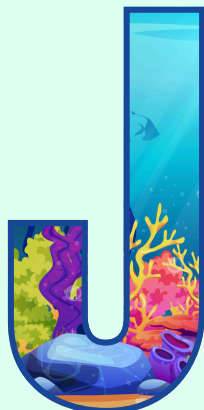
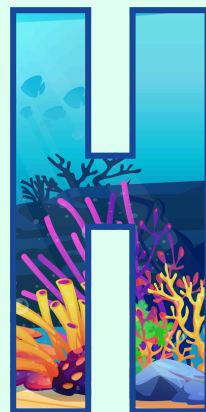
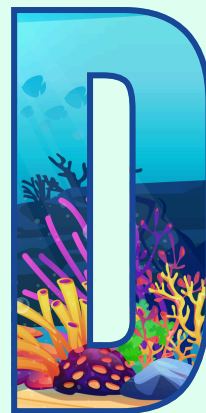
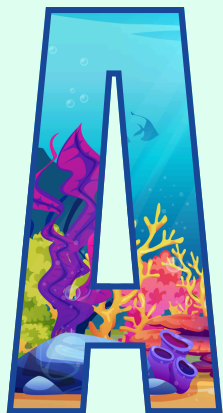

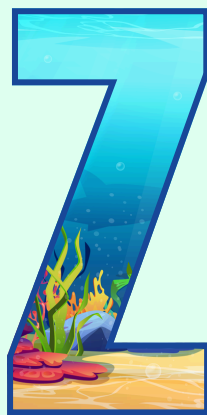
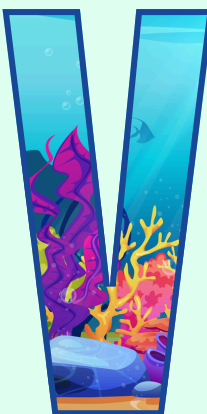
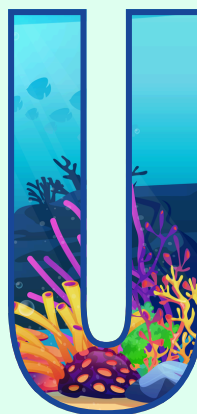
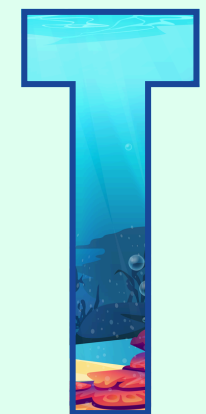
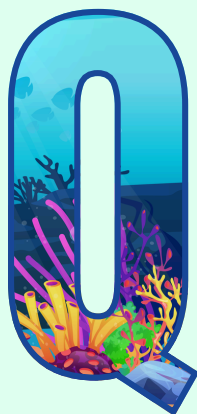
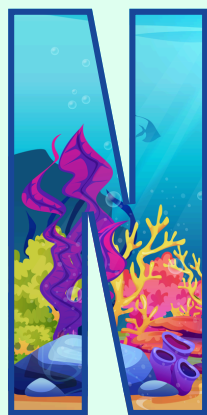
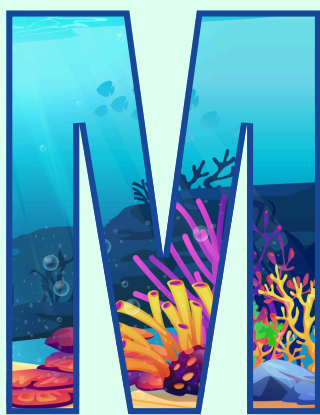

UNDER THE SEA ALPHABET MATCH

Mix the cards and place them face down. Turn over one letter and one picture. If they match (A-Anchor), keep them. If not, flip back. When all pairs are found, the game ends.

(PICTURE CARDS)



ANCHOR

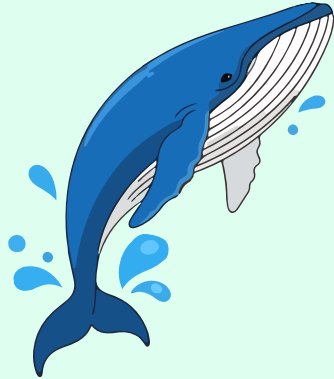

BLUE WHALE



CLOWNFISH



DOLPHIN

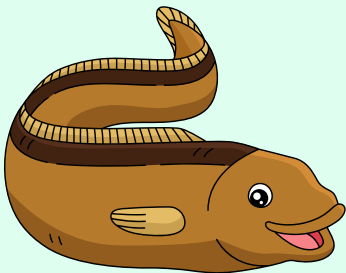

EEL

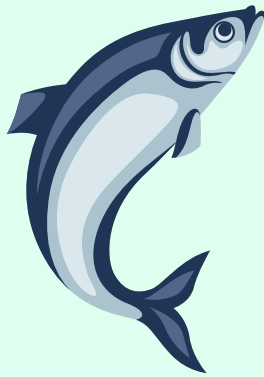

FISH



GOLD FISH



**HAMMERHEAD
SHARK**



ISLAND

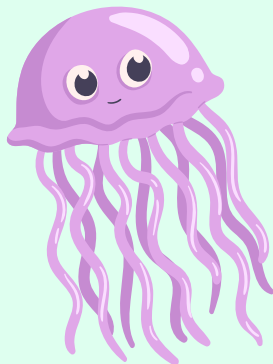

JELLYFISH



KELP

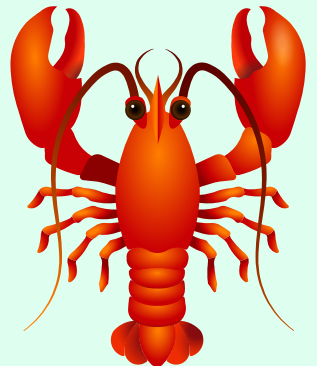

LOBSTER

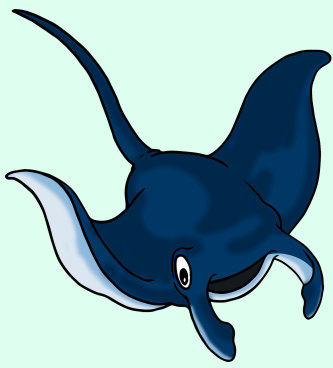

MANTA RAY



NAUTILUS



OCTOPUS



PUFFERFISH

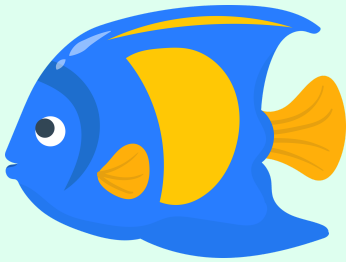

**QUEEN
ANGELFISH**

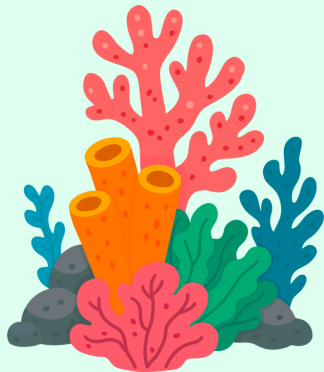

REEF



SEAHORSE



TURTLE

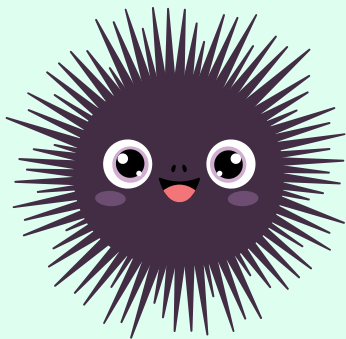

URCHIN



**VAMPIRE
SQUID**

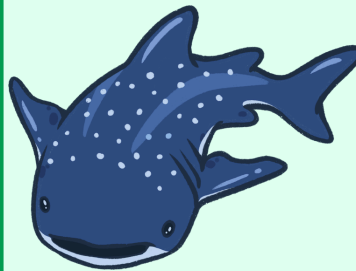

WHALE SHARK

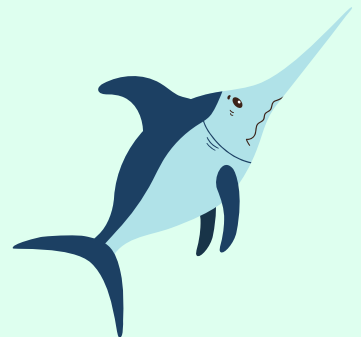

XIPHIAS



YELLOW TANG

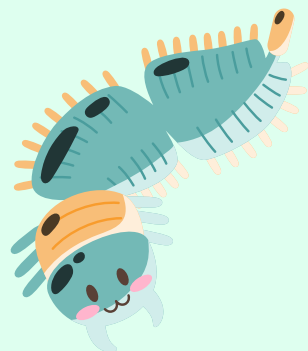

ZOOPLANKTON

UNDER THE SEA COUNT & MATCH

Kids match number cards with picture cards showing the same quantity. Shuffle the cards and lay them face down in a grid. Players flip over two cards on their turn. If the number matches the quantity of Under the Sea items, keep the pair; if not, turn them back over.

Keep matching until all pairs are found.

(NUMBER CARDS)

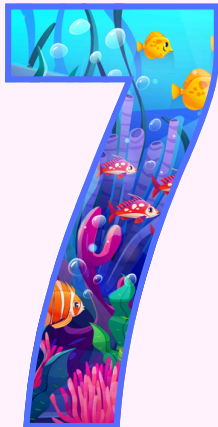
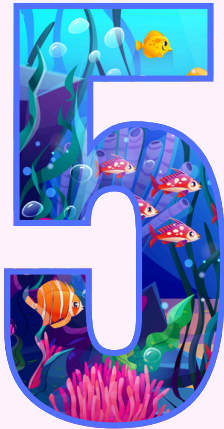
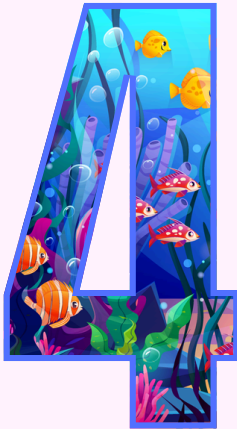
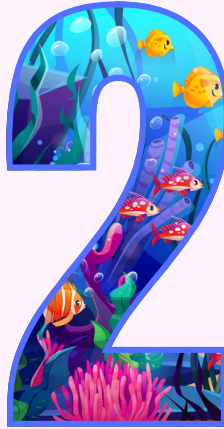

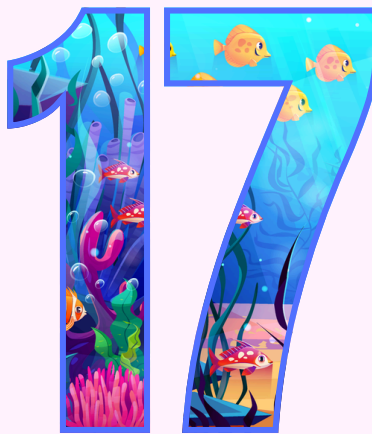
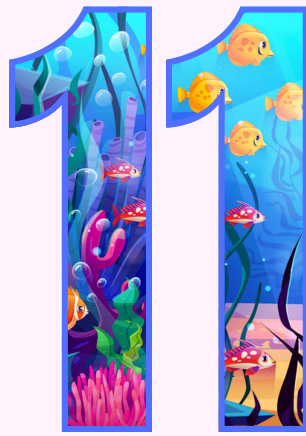

It can be played with two sets—a small-number set for younger kids, and both the small- and large-number sets for older kids

UNDER THE SEA COUNT & MATCH

Kids match number cards with picture cards showing the same quantity. Shuffle the cards and lay them face down in a grid. Players flip over two cards on their turn. If the number matches the quantity of Under the Sea items, keep the pair; if not, turn them back over.

Keep matching until all pairs are found.

(NUMBER CARDS)

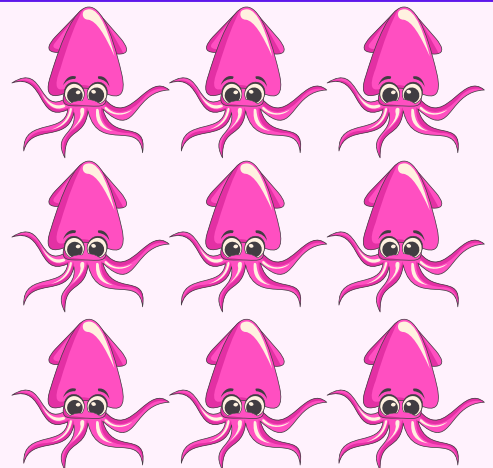
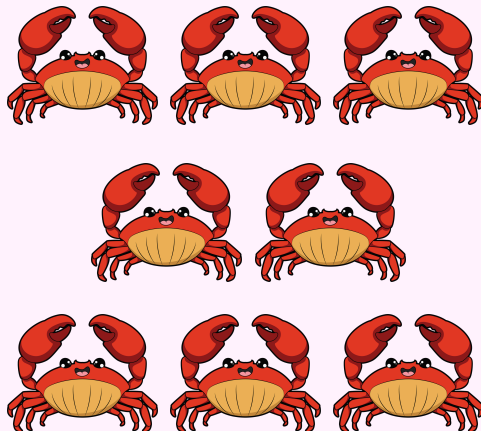
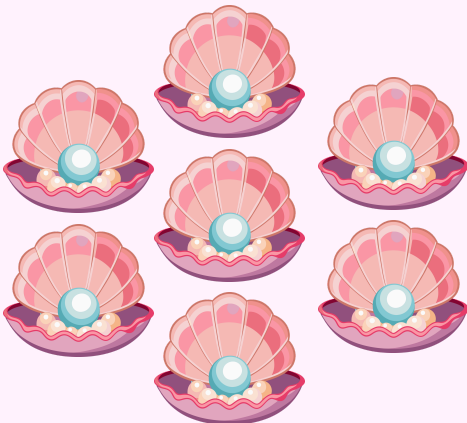
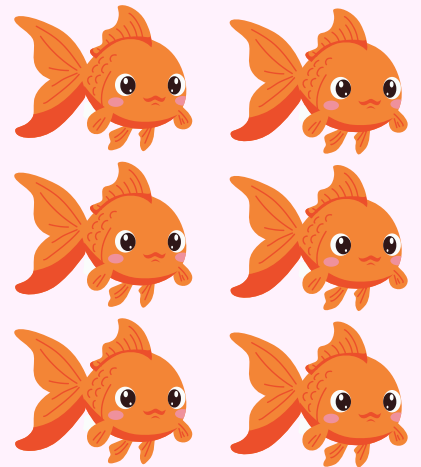
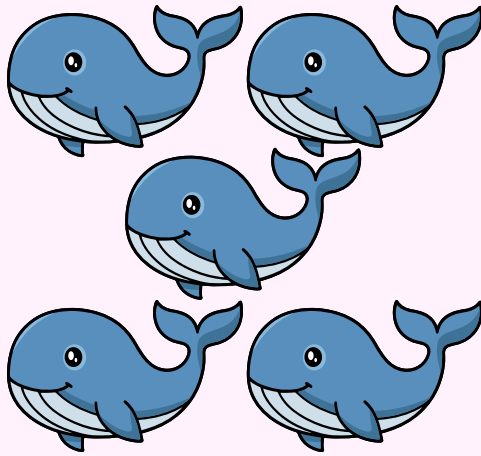
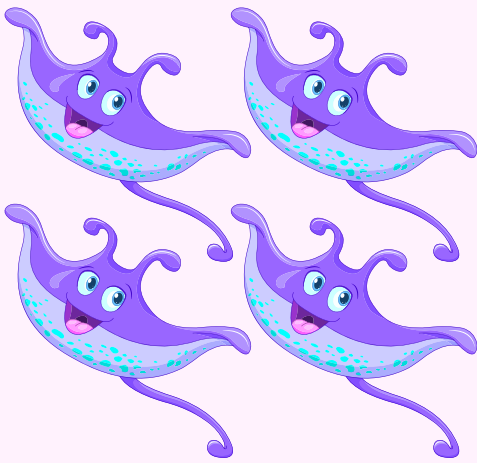
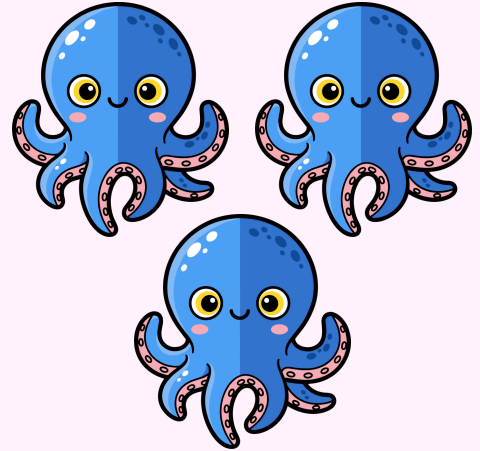
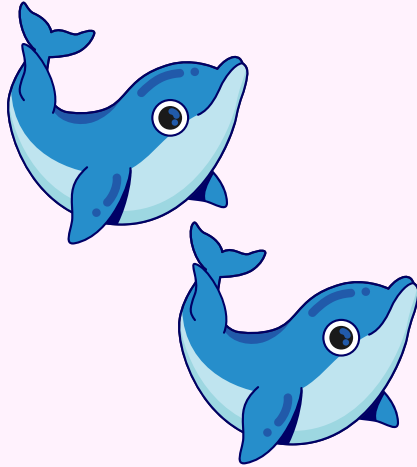

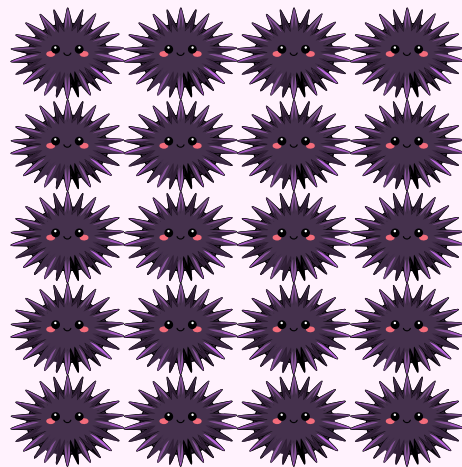
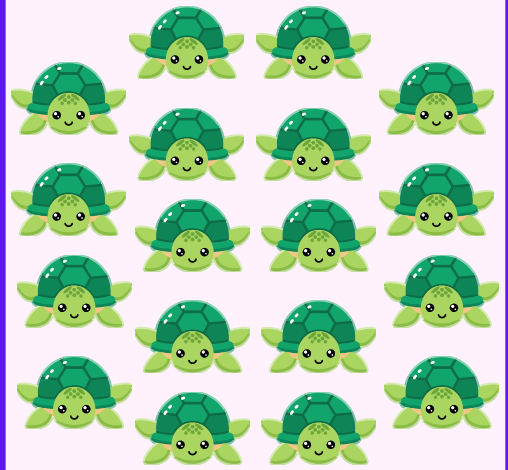
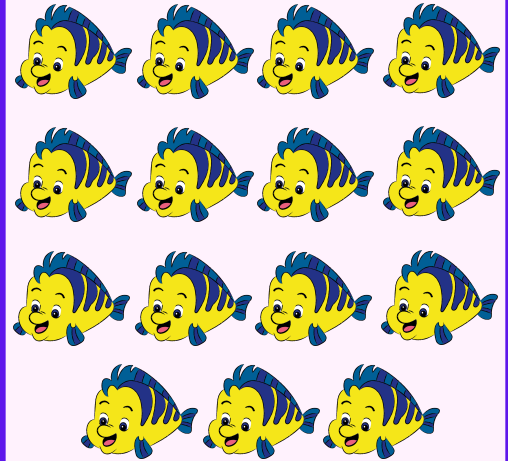
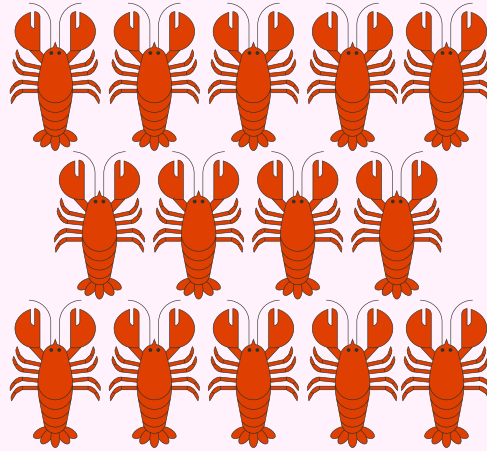
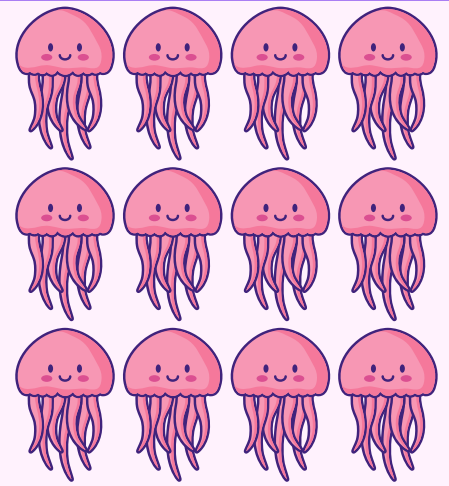
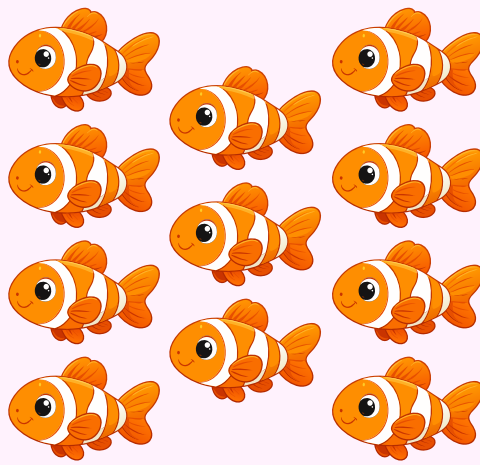
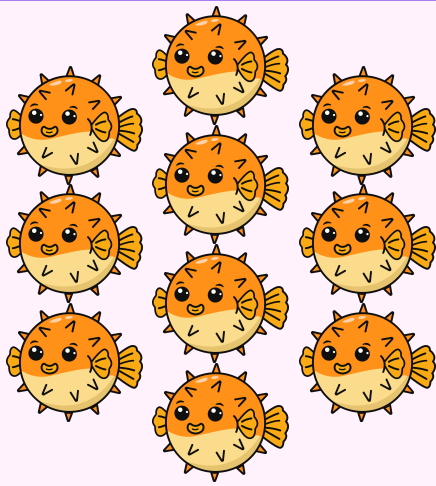

It can be played with two sets—a small-number set for younger kids, and both the small- and large-number sets for older kids